

Wharton
Community
Players

*A Midsummer
Night's Dream*

Arise!

40th Anniversary
Performing Arts School
WhartonARTS

Helen H. Cha-Pyo, Artistic Director

2025
2026
SEASON

discover
jersey
arts

You Gotta Be Here

Check out behind-the-scenes stories of shows like this & get exclusive ticket deals!

JerseyArts.com

PRESENTED BY

Arttride
NEW JERSEY



Co-founded by, and currently supported by funds from, the New Jersey State Council on the Arts.

Dear **Wharton Arts** Community,

Welcome to the 2025–2026 season at Wharton Arts! I'm thrilled to invite you into a year that dares us to dream boldly, listen deeply, and arise together with purpose. Our theme, **Arise!**, calls us to create with courage and connect across generations and cultures through **Artistry, Representation, Inspiration, Self-Expression, and Empathy**. This season, **Arise!** is more than a theme—it's an invitation to action. In a world yearning for light, we turn to the arts to uplift voices, spark imagination, and celebrate the brilliance of our students, faculty, and teaching artists. Through meaningful learning, inspired teaching, dynamic performances, and inclusive programming, we'll build a vibrant community rooted in creativity, collaboration, and hope.

Let us arise together!

With gratitude,



A handwritten signature in cursive script that reads "Helen H. Cha-Pyo".

Helen H. Cha-Pyo
Artistic Director

Spring invites us to look ahead with optimism, purpose, and renewed energy. I am truly delighted to be part of Wharton Arts at this exciting and pivotal moment in our history.

My connection to this organization is deeply personal. For thirteen years, I watched my own children grow and thrive as members of the New Jersey Youth Chorus. The joy, artistic training, and personal growth they gained here were transformative for our family. Driven by a desire to steward that same experience for future generations, I joined the Board of Trustees two years ago. Now, as Interim Executive Director, I am committed to providing the steady leadership and strategic vision necessary to ensure more families can find the same inspiration and community we did.

At the heart of our future is the integration of our four signature programs: the **New Jersey Youth Chorus, New Jersey Youth Symphony, Paterson Music Project, and Performing Arts School**. Together, they form a connected artistic pathway that nurtures young people at every stage of their creative journey. By strengthening collaboration across these programs, expanding access, and deepening our community impact, we are creating opportunities that extend far beyond the stage.

While each program has its own distinct voice, all are guided by a shared belief in the transformative power of the performing arts. Thank you for being part of this journey. I look forward to all we will create together this spring and beyond.



A handwritten signature in cursive script that reads "Erika V. Fanelle".

Erika Fanelle
Trustee, Interim Executive Director



Creating our future, together.

WhartonCommunityPlayers

Presents

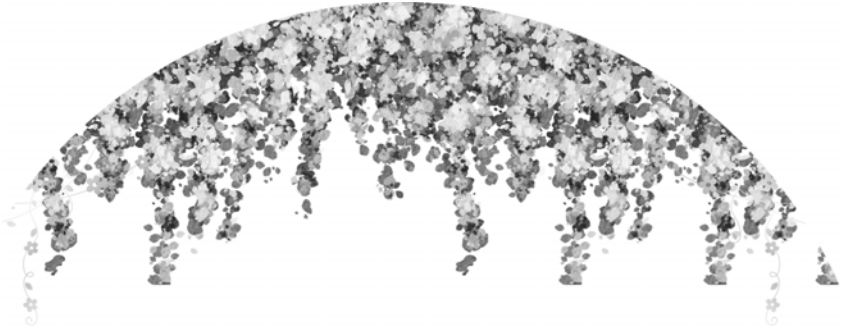

A Midsummer Night's Dream

By

William Shakespeare



**ANY VIDEO AND/OR AUDIO RECORDING OF THIS PRODUCTION IS
STRICTLY PROHIBITED.**



Made possible by funds from the New Jersey State Council on the Arts, a partner agency of the National Endowment for the Arts.

CAST

Hippolyta	AMANDA CORTINAS
Theseus	BRETT LAROSE
Egeus	ALAN NIEBUHR
Hermia	ALLEGRA MIROZ
Lysander	MICHAEL BUCK
Helena	RACHEL LEWIS
Demetrius	ANDREW KRAUTHEIM
Oberon	KC BOYLE
Titania	CHRISTINE TALARICO
Puck	BRENNA KNIGHT
Nick Bottom	NICK FOIL
Francis Flute	SCOTT CAGNEY
Peter Quince	DAVID HOFFMAN
Robin Starveling	JENNA BURKE
Tomasina Snout	JENN CRANE TURNER
Snug	JOE MICELI
FAIRIES:	
Cobweb	MILO LIPMAN
Thistle	CHRISTIAN PIAZZA
Peaseblossom	MAYZIE MARKEY
Mustardseed	AVERY OGHIA
Willow	ALEXANDRA POSARYCKI
Clover	ISABELLA HUDSON
Moth	ALLIE PELLETIER

ARTISTIC TEAM

Direction	LILLI MARKEY
Stage Manager	SUZI OGHIA
Set Design	EMMA PATANELLA
Lights and Sound	ROGER SWEET



A Midsummer Night's Dream

Director's Note

Welcome! One of the things I love most about *A Midsummer Night's Dream* is that it reminds us how wonderfully messy it is to be human. Shakespeare fills this play with lovers chasing one another, actors chasing their dreams, and fairies chasing a bit of mischief. Beneath the comedy, however, is a story about transformation—about how love, friendship, and even our mistakes can change us in unexpected ways.

This production would not have been possible without the incredible dedication of this cast and crew. Their creativity, hard work, and willingness to embrace the joy and silliness of Shakespeare's world have brought this story to life in ways that continually amazed me throughout the rehearsal process.

Thank you for joining us on this midsummer adventure. Whether you're experiencing Shakespeare for the first time or returning to a familiar favorite, I hope you find yourself laughing, dreaming, and believing.

Enjoy the show!

LILLI MARKEY
Director

CAST



KC BOYLE



MICHAEL BUCK



JENNA BURKE



SCOTT CAGNEY



AMANDA CORTINAS



JENN CRANE TURNER



NICK FOIL



DAVID HOFFMAN



ISABELLA HUDSON



BRENNA KNIGHT



ANDREW KRAUTHEIM



BRETT LAROSE



RACHEL LEWIS

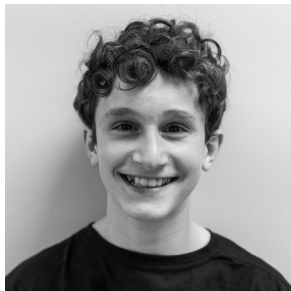

MILO LIPMAN



MAYZIE MARKEY



JOE MICELI



ALLEGRA MROZ



ALAN NIEBUHR



AVERY OGHIA



ALLIE PELLETIER



CHRISTIAN PIAZZA



ALEXANDRA POSARYCKI



CHRISTINE TALARICO

CREATIVE TEAM



LILLI MARKEY



SUZI OGHIA



EMMA PATANELLA



ROGER SWEET



Celestino's

PIZZA & RISTORANTE

EXCEPTIONAL FOOD.
FRIENDLY SERVICE.
EVERY TIME.

YOU CAN COUNT ON CELESTINO'S TO BRING PEOPLE TOGETHER OVER EXCEPTIONAL FOOD THAT SATISFIES EVERYONE'S CRAVINGS, WITH FRIENDLY SERVICE, CONVENIENCE AND JOY IN EVERY INTERACTION.

590 CENTRAL AVE, NEW PROVIDENCE

ORDER NOW VIA WEBSITE/CALL
CELESTINOSNP.COM
908-450-4021



DINE-IN | TAKEOUT | FREE DELIVERY | PARTY/EVENT ROOM | CATERING

WHO'S WHO IN THE CAST

KC BOYLE (Oberon) is excited to make his Wharton Community Players debut in this production of *A Midsummer Night's Dream*. KC appeared in this play twice before. In high school, KC portrayed Peter Quince. In college, KC played both Oberon and Theseus in a production directed by a psychology professor. These early experiences cultivated a life-long appreciation of Shakespeare and theatre. KC thanks this talented cast and crew for yet another enriching experience.

MICHAEL BUCK (Lysander) is a New Jersey based performer, thrilled to be making his Wharton Community Players debut! Most previously seen in *Batboy: The Musical* (Catalyst Theater Company), and *I Love You, You're Perfect, Now Change* (Asbury Park Theater Company). As always, thank you to his family and friends for their constant love and support.

JENNA BURKE (Starveling) returns to Wharton Arts after directing *Much Ado About Nothing* (2024) and *The Moors* by Jen Silverman (2025) for WCP and her third year at the helm of the Performing Art School's tween Shakespeare camp in Summer 2025. Other favorite community theatre credits include directing *The Good John Proctor* for Chester Theatre Group (2025) and directing *The SpongeBob Musical: Youth Edition* for The Summit Playhouse (2023). When not at a community theater rehearsal, you can find Jenna teaching language arts and stage managing the productions at Roosevelt Intermediate School in Westfield. Many thanks to Lilli for this opportunity and to Nick for convincing me to audition and being my forever-carpool companion.

SCOTT CAGNEY (Francis Flute) was named the 2008 KCACTF Region II Best Partner while attending Montclair State University, where he received a BA in Theatre Studies and served as Artistic Director/President of a student run theatre group called Players. Scott is a Founding Member and Artistic Director of StrangeDog Theatre and has performed in and directed many of their productions. Scott is also a stand up comedian (2014 StandUp360 Comedy Festival Finalist), a founding member of the sketch comedy group Take Care Now (2021 Battle of the Sketches People's Champion and 2022 NJ Webfest Best Sketch), and co-host of The Trilogy Podcast.

AMANDA CORTINAS (Hippolyta) is delighted and grateful to be part of this production of *A Midsummer Night's Dream* under the direction of Lilli Marques Markey. Amanda's theatre credits include leading roles such as Lady Macbeth in *Macbeth*, Juliet in *Romeo and Juliet*, Emily in *Our Town*, and Cinderella in multiple productions. She recently made her Off-Broadway debut in *Forgotten Corners of Your Dark, Dark Place* at Theatre Row. Additional credits include *One Life to Live*, where she originated the part of Adriana, and numerous original and multicultural theatre productions. Amanda holds a BA in Drama, Speech, and Communications from Marymount College, and studied at Marymount's London Drama School. She is also a bilingual educator and creative

artist passionate about storytelling, language, and connection. Endless love and gratitude goes to her mom, Carmen, family, friends, fellow artists, and her beloved Bichon, Buddy Valentine, for their constant love and support.

JENNIFER CRANE TURNER (Snug): is thrilled to be making her debut with the Wharton Community Players. Other Shakespeare roles she's performed in the past include Maria in *Twelfth Night* and Margaret in *Much Ado About Nothing*. Jennifer has also done voice-overs for several NJ Pharmaceutical companies and is the founder and Artistic Director of JAM Theater Company in Morris County NJ. Special thanks to the cast and crew for their humor and her wonderful family for their love and support.

NICK FOIL (Nick Bottom) returns for his second show with the Wharton Community Players. A few of his favorite roles include Fezziwig in *A Christmas Carol*; Seward in *Dracula: a Feminist Revenge Fantasy*, Really; Lestrade/Moriarty in *Ms. Holmes and Ms. Watson, Apt 2B*; Benedick in *Much Ado About Nothing*; Bingley in *Pride and Prejudice* (NJACT nomination); and Willoughby in *Sense and Sensibility*. He'd like to thank Lilli and Suzi for their wonderful vision for this forest, and the cast for their support and incredible energy—and also Jenna, who is the best.

DAVID HOFFMAN (Peter Quince) has appeared on professional and community stages for the past 40 years. Favorite roles include *Sylvia* (Greg), *A Doll's House* (Dr. Rank), *All My Sons* (Frank Luby), *One Flew Over The Cuckoo's Nest* (Dr. Spivey), *Little Foxes* (Ben), *Lost In Yonkers* (Uncle Louie), *Sideman* (Ziggy), *The Misanthrope* (Clitandre), and *Alien Boy* (boy), which won an OOB Award as part of a program of new One-Acts. Off stage, David is the Artistic Director of Cafe Theatre, producing programs of 10-Minute Plays at 12-Miles West Theatre, George Street Playhouse, Tierney's Tavern, and currently at the Madison Community Arts Center. During the day, Mr. Hoffman teaches math at St. Benedict's Preparatory School.

ISABELLA HUDSON (Clover) is super excited to join this production of *A Midsummer Nights Dream*. Isabella has returned to the stage after having performed in *Scooby Doo* during the summer of 2025. Other than performing on stage, Isabella also performs as a Hip Hop Dancer at Northeast Dance Project. When not performing, she loves to ski, swim, and hang with her friends. HUGE Hugs to Mom, Dad, and little sister (Brielle) for all their support.

BRENNA KNIGHT (Puck) is delighted to return for her fourth production with the Wharton Community Players, following appearances in *Next to Normal* (Ensemble), *The Moors* (Marjory/Mallory), and *Much Ado About Nothing* (Dogberry/Margaret/Friar). Previous credits with the Chester Theater Group include *Dracula* (Marilla/Maid), *Ms. Holmes & Ms. Watson, Apt. 2B* (Adler/Hudson/Drebber), and *Pride & Prejudice* (Lydia/Lady Catherine). By day, Brenna works in HR as a Senior Manager of

Compensation—a job she unironically loves. Endless thanks to this magical cast and crew, and to her personal band of “foolish mortals” (family and friends) who continue to support her theatrical adventures. Cheers!

ANDREW KRAUTHEIM (Demetrius) is honored to be a part of *A Midsummer Night's Dream* with the Wharton Community Players! Previously seen on stage in *Hamlet* at The Stag & Lion Theatre Company in NYC and off-Broadway in *Father Anonymous* at the AMT Theater, Andrew works in both theatre and film. He thanks his family and friends for their love, and wishes the best to this amazing group! Training: Atlantic Acting School, NYU Tisch BFA. Website: bit.ly/krautheim

BRETT LAROSE (Theseus) is making his Wharton Community Players debut. Past credits include *Church & State*, *All My Sons*, and *The Complete Works of William Shakespeare (abridged)*. He has also appeared in other venues including three seasons with NYRF, George Street Playhouse Touring Theatre, Theatre-Studio Inc., Vital Theatre Company, and National Actors Theatre.

RACHEL LEWIS (Helena) is delighted to join this stellar cast and make her debut with the Wharton Community Players! After earning her BFA in Musical Theatre from UWF, she spent several years studying, apprenticing, and performing with theatres and studios across Florida, Atlanta, Portland (OR), and New York City. Now settled in the Garden State with her New Jersey wife, Rachel recently appeared as Maria in *Mr. Burns* with Studio Players and as Elizabeth Proctor in *The Crucible* with Shakespeare 70.

MILO LIPMAN (Cobweb) is happy to return to Wharton's stage where he has participated in many performances in the past. Recent roles at Wharton include Beetlejuice in *Beetlejuice Jr.*, Grover in *Percy Jackson and the Lightning Thief*, and a Wickersham in *Seussical* with Wharton Community Players. Other favorite roles include Linus in *You're A Good Man, Charlie Brown* (Roxbury Arts Alliance), Winthrop in *The Music Man* (Summit Playhouse), and Dickon in *The Secret Garden* (Trilogy Repertory). Milo has also participated in The Showplace Ice Cream Parlor's Minis program on Long Beach Island as a singing waiter. Milo spends a lot of time practicing circus arts and performing in his family circus show as a juggler and unicyclist. When not performing, he loves to draw and particularly enjoys animation.

MAYZIE MARKEY (Peaseblossom) is excited to be playing Peaseblossom, a fairy in *A Midsummer Night's Dream*! She is especially happy to share the stage with her best friends as the other fairies. Some of Mayzie's favorite past roles include the title roles in *Little Red Riding Hood* and *Rapunzel*, Ladybug in *James and the Giant Peach*, and the Fairy God Moth in *Spiderella*. Most recently, she played Daphne in a summer camp production of *Scooby Doo*. When she's not on stage, Mayzie loves playing with her dog Millie, dancing, listening to music, doing nails and

makeup, and creating art. She would like to send a little fairy dust to her mom & dad and three older brothers for always cheering her on.

JOE MICELI (Snug) is excited to work with the Wharton Players again after playing Count Claudio in *Much Ado About Nothing* and creating the set for *The Moors*. Recently, he portrayed Dick Bernly and ensemble roles in InterACT's *9 to 5*. He spends his brief free time offstage as an AP Calculus and AP Computer Science teacher at Governor Livingston HS where he also directs their Plays and Musicals.

ALLEGRA MROZ (Hermia) is excited to be returning to the stage at Wharton Community Players. Previous credits include Lizzie Bennet in *Pride and Prejudice* with Chester Theatre Group, and Cecily Cardew in *The Importance of Being Earnest* with Lord Stirling Theater Company. Both performances received NJACT nominations for "Outstanding Lead Actress in a Play". Other favorite credits include Agatha in *The Moors*, Fabiana Aziza Cunningham in *The Last Days of Judas Iscariot*, Guildenstern in *Rosencrantz and Guildenstern are Dead*, and Olivia in *Twelfth Night*. Allegra would like to thank the cast and crew of *A Midsummer Night's Dream* for such a magical experience, and hopes the audience will enjoy their time in the woods!

ALAN NIEBUHR (Egeus) is a graduate of Montclair State University's Acting program and has worked as an actor, director and stage manager on numerous theatre and film productions in New York and New Jersey. Over the years, he has originated the characters of Frederick Loren in *House on Haunted Hill* and John Malvern in *American Dreamers*; played father figures Eddie in *Lost in Yonkers*, Eric Osburn in *The Grand Tour* and Uncle Leonard in *These Mistakes*. He has also played roles in several sci-fi short films, including *Simulated Theory*, *What's Left Behind* and *Stirrup and the Ground*.

AVERY OGHIA (Mustardseed) is thrilled to be appearing as the fairy Mustardseed, in her very first production of *A Midsummer Night's Dream*! She has had so much fun learning about theater, bringing a little magic to the stage, and making new friends throughout the rehearsal process. When she's not rehearsing, Avery loves practicing Muay Thai, baking sweet treats, and spending time with her cats. Avery would like to thank her mom, who is the stage manager, along with her dad, brother, and three cats for all their love, support, and encouragement!

ALEXANDRA (ALLIE) PELLETIER (Moth) is excited to be playing Moth, one of the fairies in *A Midsummer Night's Dream*. She is especially happy to share the stage with her best friends, who are playing the other fairies. This is Allie's second appearance on the Wharton Arts stage. Most recently, she appeared in the ensemble of *Scooby Doo* in Summer 2025. Offstage, Allie enjoys gymnastics, creating art, and spending time with her friends. She hopes you enjoy the show!

CHRISTIAN PIAZZA (Thistle) is thrilled to be performing in *A Midsummer Night's Dream*! A member of the Wharton Performing Arts family since

2022, Christian discovered his love for acting while attending the Performing Arts School Summer Camp, where he made his stage debut in *Willy Wonka*. What started as a summer adventure quickly turned into a passion, and he has returned every year since—while also participating in Wharton’s after-school theater programs.

To date, Christian has performed in more than nine productions, including *Scooby-Doo*, *James and the Giant Peach*, *The Greatest Showman*, *The Peanuts Gang*, *Little Red Riding Hood*, *Wonka*, *Beauty and the Beast*, and *The Emperor’s New Dress*. He loves bringing characters to life, making audiences laugh, and spending time with his theater friends.

When he’s not memorizing lines or taking a bow, Christian can usually be found swimming, building creative LEGO creations, spending time with family and friends, and finding new ways to make people laugh.

ALEXANDRA POZARYCKI (Willow) is thrilled to play Willow, a fairy in *A Midsummer Night’s Dream*! She is especially happy to share the stage and create memories with her best friends. After discovering her love for theatre this past summer in *Scooby-Doo* at Wharton, Alexandra is excited to keep exploring the stage. Offstage, she channels her creativity into dancing, listening to music, and doing makeup. Alexandra sends a sprinkle of fairy dust to her mom, dad, brother, aunts, uncles, cousins, Nana, Grampy, and Pop-Pop. Thank you for always cheering her on!

CHRISTINE TALARICO (Titania) is grateful to return to Wharton Community Players! Select acting credits include *The Good John Proctor*, *Cry It Out*, *Much Ado about Nothing*, *Pride & Prejudice*, *Tragedy: a tragedy*, *Sense & Sensibility* (NJACT Nomination), *Twelfth Night* (NJACT Nomination), *Bell, Book and Candle*, and *Talk Radio*. She sends love to her family and friends (including those in the cast!), and thanks to Lilli for this wonderful opportunity to make some Shakespearean mischief and magic.

WHO’S WHO IN THE CREATIVE TEAM

LILLI MARKEY (Director) is making her directorial debut with *A Midsummer Night’s Dream* and couldn’t imagine a more magical production to begin this journey. As a drama instructor at Wharton Institute of Performing Arts, she is passionate about helping young performers find confidence, creativity, and joy on stage.

With a rich background as a performer, Lilli has worked with New Jersey theatre companies including Alliance Repertory Theatre Company, The Bickford Theatre, The Theater Project, Women’s Theater Company, The Cameo Cast, and The Shoestring Players. She brings that experience into her directing, with a focus on storytelling that is imaginative, grounded, and full of heart.

She's incredibly grateful to this wildly talented cast for bringing such dedication, humor, and enchantment to this production—and a special thank you to our amazing stage manager, Suzi for keeping the magic beautifully organized behind the scenes.

So much love to her husband, Brian, and their beautiful children—Aiden, Blaise, Jace, and Mayzie—for being her greatest inspiration. Special thanks to her mom for sharing her incredible talent through costume creations, and loving thoughts to her dad, whose strength continues to inspire her.

SUZI OGHIA (Stage Manager) is excited to return to community theatre after many years away, having previously stage managed Country Club, Comic Potential, and Closer. She is grateful to her cousin Lilli for this opportunity and has loved spending extra time with her and getting to know the talented and hilarious cast. She is delighted to share this experience with her daughter Avery, who is appearing as a fairy in her very first show. Special thanks to her son Jack and to her husband Chris for handling bedtime while she stayed late at rehearsals.

EMMA PATANELLA (Set Design) is a rising junior at the University of Delaware double majoring in Theatre Production and Communications. She recently stage managed the University's production of *The Two Gentlemen of Verona* and previously stage managed productions throughout all four years of high school. Emma is passionate about theatre production and enjoys helping bring stories to life through creativity, collaboration and organization behind the scenes.

ROGER SWEET (Lights and Sound) is the Production Manager of Wharton Arts. An alumnus of NJYS, he is a singer and multi-instrumentalist. He has been the A/V technician for plays like *Defying Gravity* and *Next to Normal*, along with musicals like *Seussical*, *You're a Good Man Charlie Brown*, *High School Musical*, and *Beetlejuice Jr.*



Follow us on Social Media!

Wharton Arts



Performing Arts School



WHARTON ARTS ACCESSIBILITY

Wharton Arts is committed to being accessible to all patrons, students, parents and visitors. All programs, classes, events, and concerts are accessible ensuring that everyone can participate in a diverse range of arts programming and classes. As an organization whose mission is dedicated to the positive impact music can have on individuals and in the communities we serve, we are dedicated to fostering a supportive and fully inclusive environment by embracing equity, diversity, inclusion, and belonging (EDIB) in all of our initiatives.

Large Print Programs are available to patrons at all performances. Upon request, and with two weeks advance notice, specific accommodations such as assisted listening devices and priority seating will be made subject to our available resources.

Wharton Arts respects the needs of individuals with disabilities who are assisted by a companion (or companions) when participating in our programs. We understand that companions may either be individuals or service animals. We will make every effort to accommodate companion situations with regard to seating, mobility, and other needs as they arise for all our programs.

Wharton Arts does not and shall not discriminate on the basis of race, color, religion (creed), gender, gender expression, age, national origin, marital status, sexual orientation, or military status in any of its activities or operations.

How can we help make your visit better? Let us know by contacting Director of Operations Susan Peterson at 908-790-0700, ext. 114 or via email at susan.peterson@WhartonArts.org.

Visit our patron services page at:

<https://whartonarts.org/about/patron-services/>





WhartonARTS

Helen H. Cho-Pyo, Artistic Director

Summer
Camps 2026

June 21 - August 7

Performing Arts School

Music Around the World

Meet the Instruments

Piano Explorers

Violin Explorers

Broadway Adventures

Theater Explorers

Triple Threat Musical

Theater Intensive

Drama Kids

New Jersey Youth Symphony

June 21 - July 2

Orchestral Camp

Chamber Music Camp

Double Reed Camp



More information at
WhartonArts.org

40th Anniversary

Performing Arts School

WhartonARTS

Something for Everyone

- Private Lessons for all ages and stages
- Music Theory & Aural Training
- Chamber Music
- Programs for Lifelong Learners
- Early Childhood Programs
- Honors Program
- Performance Classes

Find Out More!

WhartonArts.org

Performing Arts School • 60 Locust Avenue
Berkeley Heights, NJ 07922
908.790.0700



WhartonARTS

Helen H. Cha-Pyo, Artistic Director

2025-2026

Annual Appeal



Aveena and Athena Chakraborty

PAS Siblings

*"Both of my daughters love music and are glad to have **Ms. Sturman** as their teacher. They always looked forward to their lessons with her. **She is an exceptional teacher.***

She doesn't just teach her students what to play, she teaches them how to play and why they should follow that specific technique. She always pushes her students to do their best while making learning fun, and helps build confidence in their abilities."

- Payal Chakraborty, mom to PAS students Aveena and Athena

Donate today at

WhartonArts.org

WHARTON ARTS

DONORS

Wharton Arts extends deep gratitude to our donors, including individuals, family foundations, and corporate sponsors, for their unwavering commitment to our organization. Your generosity serves as the bedrock for all our programs, fostering the growth and success of the New Jersey Youth Symphony, New Jersey Youth Chorus, the Performing Arts School, and the Paterson Music Project.

Your invaluable support provides financial aid, broadens the scope of our free community workshops, programs, and festivals, and champions equity in music education for children across New Jersey. Thank you for bringing the gift of music to countless children, families, and communities! This list includes donations made from January 1, 2025 to February 4, 2026. Please contact us if you see any errors or omissions.

Visionary \$50,000 and Above:

Lenore and Robert Davis
Carol Davis and Dr. Joel Marcus
Robert and Cynthia Hamburger
Mustang Foundation
New Jersey State Council on the Arts
The October Mountain Foundation
The Pixley Hill Foundation
Robinwood Foundation
Frances and Paul Turner
Ruth Zowader

Champion \$25,000 - \$49,999:

Audrey Love Charitable Foundation
Helen Cha-Pyo and Dr. Daniel Pyo
Citadel Enterprise Americas
Erika and Carmine Fanelle
Galanthus Foundation Trust
Bob Kelly
Johnson & Johnson
Pantirer Families
Paterson Children's Foundation
PwC Charitable Foundation
Dr. Jacqueline and Lionel Phillips
The Henry S. and Agnes M.
Truzack Foundation
Judith G. Wharton

Innovator \$10,000 - \$24,999:

BNE Real Estate
Find Your Light Foundation
Goldman Sachs
Kathryn Dove-Hendon and
Seth Hendon
Dr. Charissa Wong Horton and
William Horton
Ronald Keefe and Debbie Smith
Julia and Shurjo Sen
Joseph and Mary Clare Serzan
Jeanne D'Haem and Bruce Stein
Lara Stolman and Michael Watzky
The Summit Foundation
Turrell Fund
Wilf Family Foundations

Change Agent \$5,000 - \$9,999:

Dana and Joseph Feldman
E. J. Grassmann Trust
Ilyse Muser Shainbrown
Joyce and Samuel Moulthrop
Park Avenue Club Foundation

Susan and Lloyd Peterson
PNC Bank Foundation
Princeton Area Community
Foundation
Pamela and L.T. Spinker
Inge and David Spungen
Belá and Alice Szigethy
Union Foundation
The Westfield Foundation

Leader \$2,500 - \$4,999:

Blue Foundry Charitable Foundation
Kim and Bruce Cha
Sumi Choi
County of Union
D'Addario Foundation
Juliet and James Eck
Scott Gasparini
Kathleen and David Jones
Patricia and Paul Joyce
New Jersey Council for the
Humanities
Wei Pan and Angela An
The Sterling Properties Group, L.L.C.
Sally and Marshall Tycher
Naida S. Wharton Foundation
Judy and Len Wharton

Advocate \$1,000 - \$2,499:

Basking Ridge Presbyterian Church
Robert Booth and Bronwen Cunningham
Robert Booth
Emily Buehler
Burgdorff Foundation
Alyssa Camacho
Gina Maria Caruso
Dennis and Cathy Cha
Yajia Chen and Kenneth Farah Jr.
Yu-Hsin Chen
Julia Cheng
Marc Chiapperino
Edward and Madison Chu
Jill D'Agostino
Elizabeth and Nick De Angelo
The Discovery Orchestra;
Executive Director
Deborah and Benjamin Dörner
Philip and Amy Evans
Melanie Evans-Lowenberger
Andrew & Sharleen Friedman
Diane Gigliotti
Patricia and Orren Grushkin
Michelle Hatcher
Jacob Heil

Prina Hiller
Allan Janoff
Hunter Janoff
Michele and David Johnson
Virginia Johnston and Daniel Crisci
JPMorgan Chase
Arjun Kapur
James Kelly
Sharon and Stephen Kepniss
Kessler Foundation
Barbara Kipper
Fran Lee
Jacqueline and Barry Levine
Louise and Stuart Levine
Main Violin Shop
Crystal Matsibekker
George Marriner Mauli and Marcia Mauli
Nancy Modell
Mindy and Alex Opper
Otterstedt Insurance Agency
Peapack Private Wealth Management
PKF O'Connor Davies, LLP
The Selvig Family
Penny Simon
Lillian Song
Rebecca and Heath Weisberg
Women's Philharmonic Advocacy
Shirly Wu and Max Clyan
The Zhang Family

Friend \$500 - \$999:

Lisa and Andrew Abramson
Mary Coogan
Helen Ahn and Joseph Kwiatek
Assad Akhter and Saira Hussain
Talia Ausiello
The Ausiello Family
Brenda Belmont
Jamie Bernstein
Susan Bloom
Jan and Adam Brenner
Bristol-Myers Squibb PAC Match Program
Philip Calinda
Dianna and Dohyun Cha
Catherine and Larry Cook
Carol Ulmer and Ken Degen
Jacqueline Biello and Jacob Dowden
Andrew Ertman
Victoria Fulop
Goldman, Sachs & Co.
David Goldstein
Goodman's Deli
Charles Grundy
Myles Guillaume
Sharon and David Halpern
Bill Horton
Yichin Huang

Sherry Wilzig Izak
Maura and Michael Janiszewski
The Joyal Family
James Justice
Carol Lynn Kabacoff and Robert Kabacoff
The Kahng Family
The Kaushal Family
The Kim Family
Mark Kuprych
Grace Lee and David Lin
Cheryl Lee
Terri Levato
Qing Li and Lin Cong
Elana Livneh
Maureen and Tom Matthias
Theresa and Gregory Meese
New Music USA
The Ng Family
Avigail and Paul Noble
Claudia and Igor Nys
James Ooi and Amy Yin
Paycom
Robert Francis
Susie and Peter Polow
Tracy and Doreen Proverbs-Singh
PSEG Foundation, Corporate
Citizenship & Culture
Natalie and Robert Schlundt
Penny and Stephen Seeder
Edward Shen and Ivy Ying
Yavanika Sinha and Kislaya Gautam
Nikhil and Noreen Soares
Pamela Sousa and Michael Keller
Stephen and Olivia Truong
Emma Ung
John and Marilyn Van Dyke
Ben and Jacqueline Wald
Janet Wang
Chao Xu and Lijue Wang
E Yang and Lei Chen
Dawei Zhu and and Honghong Zhou

Supporter \$250 - \$499:

Golchehreh Abtahian and
Jonathan Shehee
Accents Dancewear
Tatev Amartsoumian
The Baum Family
Dianna Beck-Clemens
Beiling Belfield
Brenda Belmont
Ron Blake
Jaclyn and John Bohner
Nevena Bojovic
Myung and David Bondy
Ann and Stanley Borowiec
William Bryant
Ruth Cao
The Cashin Family
Johann Chen
The Cheng Family
Yunzhe Chi
The Chi Family
Katie Choi
Slawomir Cholewicki
Mason Chu
Lisa Colone
Maryanne and David Dacey
Ingrid Dillon
Eva and Adam Dooley
Barbara and Andrew Dunn

Regis Fernandez
Michele Fullam
Judith Greener
The Hock Family
Ananya Holland
Yu Hong and Beixin Lin
The Jacques Family
Kieran Jani
Grafton Kirk
Leonardo Lee
Thornton and Maureen Lewis
The Li Family
The Liu Family
The Loeser Family
Isaac Ma
Tara Mang
Joy Mathews
The McCarthy Family
Carolyn McCombs
The Mendel Family
Marc and Lisa Michelson
Hemanth Mikkilineni
The Moon Family
Raul Hauman
Daniel Moulthrop
The Navarro Family
Anisha Nigam and Santosh Kumar
Gavin Nugent
Grace and Dave Park
Amy Pisechko
Smitha Raghuv eer
Judith and Donald Richards
Janet Robusto
Svetlana Sabel
Ilyse and Ian Shainbrow n
The Simon Family
Sebastian Soloff
Jian Song
The Springer Family
The Sun Family
The Tagle Family
Spencer Traub
Ivy Truong-Tom
Tricia Tunstall
Pam and Frank Venturella
Wen and Zhongshan Wang
Michael and Caroline Whittemore
Emily Wolper
Krystal Woolston
The Wu Family
The Zhou Family
The Zhou Family
Yong Zu and Nicola Ou

Donor \$100 - \$249:

The Allatta Family
Natasa Ancevska Taneva
The Bang Family
The Bania Family
The Begasse Family
Lauren and Jordan Bettman
The Biello Family
Darren Blumberg
Dr. Sonal Bordia and Sandeep Bordia
Mikhail Boroditsky
Lindsey Bzura
Korie and Leo Caruso
Elizabeth and George Caviness
Christine Cha
I-Min Chao
Vickie Chao

Victor Chen
The Cheng Family
The Choi Family
Luke Chua
Geoffrey and Deborah Close
Jeri and Robert Cohn
Cindy Cotter
The Dalena Family
The Dang Family
Amy Davis and Dan Walker
Ann DeCamp and David Meililo
Chunyang Deng
Rosemary Dewitt
Nishta Dhawan
The Dowden Family
Bonnie Elbaum
Sydney Espina
The Failla Family
The Farzad Family
The Ford Family
Bethany Foullois
Frederick Fuller
Sally Fullman
Margaret Gelsi
The Gigliotti Family
Nandu and Meenu Gopalakrishnan
The Gorman Family
Daina Gulbis and Tom Damratosis
Phyllis J Haag
Elizabeth and Owen Harnew
Emily Hauck
Ning He
Matthew Heyer
Eric Hirsch
The Hoang Family
Christopher Hock
Ronald and Carol Hock
Bruce and Carla Hogg
The Hou Family
Annie Hsieh
Amal Hussein
The Huseein Family
The Jacoby Family
The Jaeger Family
Yahan Jiang
Johnson & Johnson
David Joiner
Levi Kelman
Alison Kessler
Mina Kim
Joseph Kimmel
Paul Kimmel
Madge Klais
The Knoll Family
Carol Krall
Joel Kroyer
Elaine Kuo and Jie Zhu
Yi Yang Lau
The Lee Family
The Lerner Family
Gail Levinson
Jeffrey Li
The Li Family
The Lichtenbergerr Family
Shanna Lin
Wendy Liscow
Rong Liu and Jing Su
Yuxin Wang and Fei Liu
Shannon Llewellyn-Jones
Carol Loscalzo
Andrew Lynch

The Malleo Family
 Carla Martin and David Sankel
 The Mayfield Family
 Ananya Mehta
 Tracey Mendel
 Judith Mender
 The Merzatta Family
 Matthew Metoxen
 Jennifer Michelson
 Phyllis & Al Mirabella
 The Misiewicz Family
 Amy Moldavansky
 James and Carolyn Moore
 Sheila E. Munson
 Abitha Narayanan
 Michele Neelakantappa
 Adrienne Ostrander
 The Pally Family
 Jessica Horan Payne
 The Pazniokas Family
 Michelle Perez
 Susan Pixley
 The Pyo Family
 Kara Rabbitt
 Caroline Rader
 The Rakotci Family
 The Reed Family
 The Reilly Family

The Riddle Family
 Roberta Farber
 Aaron and Judith Rosenberg
 Melinda Rostal
 The Rudewick Family
 Marianne Samson
 The Samuels Family
 The Sattler Family
 Mayor André Sayegh and
 Farhana Balgahoom
 Susan Scherer and David Furst
 Kathryn and Joseph Schmidt
 Bette Schmitt
 Alex Shellhammer and Safiya Abouzaid
 Rebecca Shen
 Patricia Slezak
 The Smerillo Family
 Sherrie Sun
 Sandi and William Sweeney
 Teknikon Group Inc
 The Tienou Family
 Kathryn and Thomas Tobitsch
 Jaahvi Toolsidas
 The Torrens Family
 The Torres Family
 The Truong Family
 Paula Tyson
 Robert Varnay

Felipe Velazquez
 Stephen Verdesca and Patricia Durner
 Jodi Visco
 Christa and Nic Volpicelli
 Jack Walker
 The Walker Family
 Joan Walsh
 Weiling Wang and Chin-Yao Kuo
 The Wang Family
 The Wang Family
 The Wei Family
 Linda Wellbrock and Nils Knagenhjelm
 Gary and Lois Whitman
 The Woo Family
 The Wright Family
 The Xie Family
 The Yang Family
 Rita Yeretsian
 Tricia Yeung
 The Zavelskaya Family
 Svetlana Zavelskysya
 Evelyn Zhai
 Sherry Zhang and Henry Xie
 The Zhao Family
 Caroline Zhou



Rigoletto - February 7 & 8
 Sieminski Theater, Basking Ridge, NJ



Stars of Tomorrow - April 19
 St. Mark's Church, Basking Ridge, NJ



A Capella Jamboree - May 24
 St. Mark's Church, Basking Ridge, NJ



H.M.S. Pinafore - July 11 & 12
 Sieminski Theater, Basking Ridge, NJ



A Celebration of the Stage - October 4
 St. Mark's Church, Basking Ridge, NJ



The Mikado
 Various Dates & Locations
 Check Website

www.lonj.org

★ 2026 ★

Light
 Opera
 of NJ





Visit us at WhartonArts.org

Music for Every Stage

Performing Arts School

WhartonARTS

Helen H. Cha-Pyo, Artistic Director

60 Locust Avenue • Berkeley Heights, NJ 07922

WHARTON ARTS BOARD OF TRUSTEES

Robert Hamburger, *Co-President*
Julia Sen, *Co-President*
Michele L. Johnson, *Vice President*
Dr. Jacqueline Phillips, *Vice President*
Dr. Charissa Wong Horton, *Secretary*
Ingrid Dillon, *Treasurer*

Helen Ahn, *Trustee*
Jeanne Brown, *Trustee*
Helen H. Cha-Pyo, *Ex Officio*
Erika Fanelle, *Trustee*
Robert Kelly, *Trustee*

Levi Kelman, *Trustee*
Courtney Pantirer, *Trustee*
Reid Powell, *Trustee*
Joseph Serzan, *Trustee*
Cristina Sierra, *Trustee*
LaTarius Spikner, *Trustee*
Inge Spungen, *Trustee*
Lara Stolman, *Trustee*
Judith G. Wharton,
Founder and Trustee Emeritus

STAFF

PROGRAM STAFF

Helen H. Cha-Pyo
Artistic Director

New Jersey Youth Chorus

Trish Joyce, *Founder and Music Director*
Krystiana Machtinger, *Director of Chorus Administration*
Allie Lisner, *Program Coordinator*

New Jersey Youth Symphony

Helen H. Cha-Pyo, *Artistic Director & Principal Conductor*
Stacy Square, *Director of Orchestra Administration*
Desirée de Logé, *Manager of Orchestras*
Naomi Smith, *Assistant Manager of Orchestras*
Tanner Age, *Librarian*

Paterson Music Project

Shanna Lin, *Director*
Emily Buehler, *Manager of Programs and Community Engagement*
Tori Boell, *Administrative Coordinator*
Joseph Shinnick, *Program Coordinator, Band Curriculum Coordinator*
Sam Tobias, *Jazz Program Coordinator*

Performing Arts School

Debra Joyal, *Director*
Emalina Thompson, *Manager of Programs*
Natasha Loomis, *Director of Student Services*
Kai Cleary, *Student Services Associate*
Amanda Mayer, *Student Services Associate*
Elena Hooper, *Student Services Associate*
Judy York, *Student Services Associate*

ADMINISTRATIVE STAFF

Erika Fanelle
Trustee, Interim Executive Director

Development

Nancy Tagle, *Director of Development*
Elizabeth Piercey, *Grant Writer*

Marketing

Alice Hamlet, *Director of Marketing*
Aimee Roehler, *Social Media & Digital Content Manager*

Operations

Susan Peterson, *Director of Operations*
Adrienne Ostrander, *Operations & Office Manager*
Roger Sweet, *Production Manager*
James Choi, *Production Assistant*
Kelley Louder, *Production Assistant*
Cedric Sanders, *Building Manager*

Finance

Eva Dooley, *Director of Finance and Administration*
Jillian Lyons, *Comptroller*

STUDENT LEADERSHIP ALLIANCE

Destinee Feliciano, *Passaic County Technical Institute, PMP*

Jingyi Han, *Peddie School, NJYS*

Vikrant Khanvilkar, *Bridgewater-Raritan HS, NJYS*

Priyanka Kumar, *Bridgewater-Raritan HS, NJYC*

Giovanni Maldonado, *Rosa L Parks School of Fine and Performing Arts, PMP*

Shakthi Prasanth, *Chatham HS, NJYS*

Pippa Raaijmakers, *Governor Livingston HS, PAS*

Noa Santoro, *Watchung Hills Regional HS, NJYC*

Kashika Sinha, *Governor Livingston HS, PAS*

Haley Aurora Vallecillo, *Passaic County Technical Institute, PMP*

Anisha Verma, *New Providence HS, PAS*

Rachel Zack, *New Providence HS, NJYC*

WhartonARTS

Helen H. Cha-Pyo, Artistic Director

Wharton Arts' mission is to offer accessible, high quality performing arts education that sparks personal growth and builds inclusive communities.

Wharton Arts' vision is for a transformative performing arts education in an inclusive community to be accessible for everyone.

Wharton Arts is New Jersey's largest independent non-profit community performing arts education center serving nearly 2,000 students through a range of classes and ensembles. The 5 ensembles of the **New Jersey Youth Chorus**, an auditioned choral ensemble program for students in grades 3-12, encourage a love and appreciation of choral music while nurturing personal growth and creative development. The 15 ensembles of the **New Jersey Youth Symphony**, which serve over 500 students in grades 3-12 by audition, inspire young people to achieve musical excellence through high-level ensemble training and performance opportunities. Based in Paterson, the **Paterson Music Project** is an El Sistema-inspired program of Wharton Arts that uses music education as a vehicle for social action by empowering and inspiring young people to achieve their full potential through the community experience of ensemble learning and playing.

From Pathways classes for young children to Lifelong Learning programs for adults, the Wharton **Performing Arts School** has a robust musical theater and drama program and offers both private and group classes for instruments and voice for all ages and all abilities. With the belief in the positive and unifying influence of music and that performing arts education should be accessible to all people regardless of their ability to pay, Wharton Arts offers need-based scholarships.

Wharton Arts is located in Berkeley Heights, New Providence, and Paterson, NJ and reaches students from 12 counties. All of Wharton Arts' extraordinary teaching artists, faculty members, and conductors hold degrees in their teaching specialty and have been vetted and trained to enable our students to achieve their personal best.

Wharton Arts

60 Locust Avenue

Berkeley Heights, NJ 07922

908-790-0700 **WhartonArts.org**



@WhartonArts



@wharton_arts

DONATE HERE





PURSUE
Your
PASSIONS



EASTMAN
SCHOOL OF MUSIC
UNIVERSITY of ROCHESTER

For application information visit esm.rochester.edu/admissions



MAIN VIOLIN

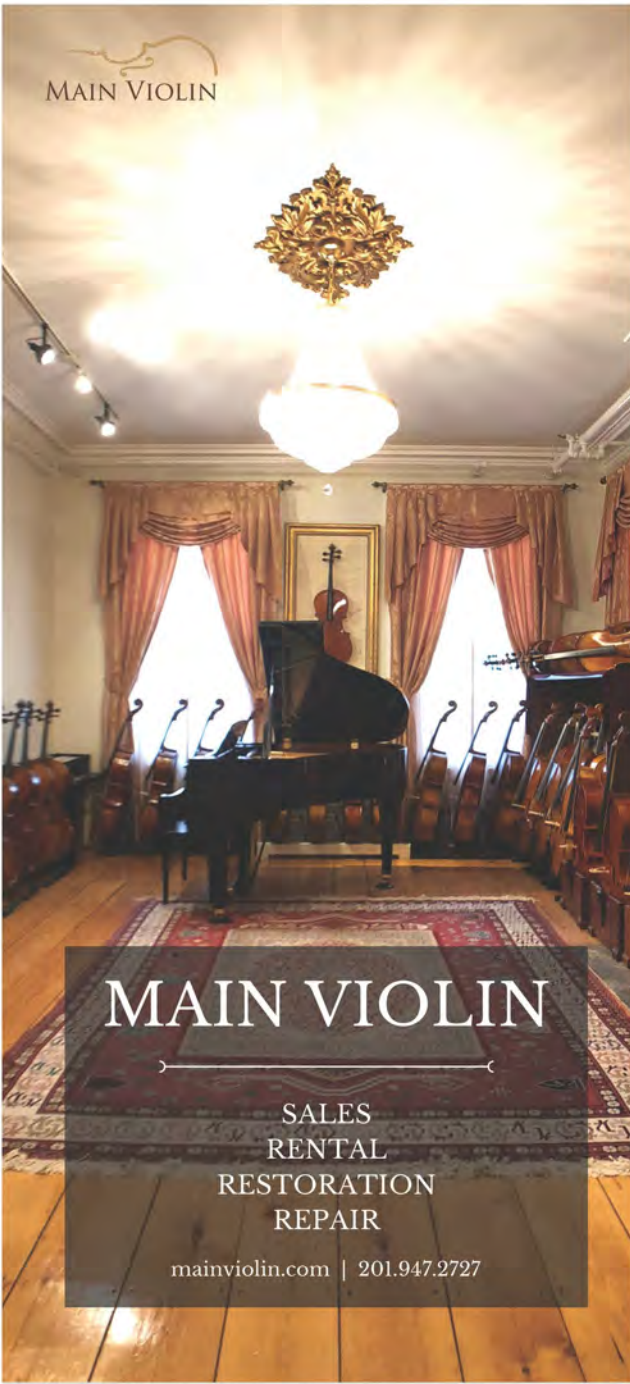

MAIN VIOLIN

SALES
RENTAL
RESTORATION
REPAIR

mainviolin.com | 201.947.2727

